

Vaughan Williams
Arr. Dennis Meacham

Three Preludes

I. BRYN CALAFARIA
II. RHOSYMEDRE
III. HYFRYDOL

Tuba Sextet

Three Preludes

I. Bryn Calfaria

Vaughan Williams
Arr. Dennis Meacham

$\text{♩} = 92$

13

Euph. 1
Euph. 2
Euph. 3
Tuba 1
Tuba 2
Tuba 3

19

Euph. 1
Euph. 2
Euph. 3
Tuba 1
Tuba 2
Tuba 3

24

Euph. 1
Euph. 2
Euph. 3
Tuba 1
Tuba 2
Tuba 3

30

Euph. 1
Euph. 2
Euph. 3
Tuba 1
Tuba 2
Tuba 3

35

Euph. 1
Euph. 2
Euph. 3
Tuba 1
Tuba 2
Tuba 3

38

Euph. 1
Euph. 2
Euph. 3
Tuba 1
Tuba 2
Tuba 3

41

Euph. 1
Euph. 2
Euph. 3
Tuba 1
Tuba 2
Tuba 3

43

Euph. 1
Euph. 2
Euph. 3
Tuba 1
Tuba 2
Tuba 3

46 *Senza misura*

49

51

54

II. RHOSYMEDRE

13

Euph. 1
Euph. 2
Euph. 3
Tuba. 1
Tuba. 2
Tuba. 3

16

Euph. 1
Euph. 2
Euph. 3
Tuba. 1
Tuba. 2
Tuba. 3

20

Euph. 1
Euph. 2
Euph. 3
Tuba. 1
Tuba. 2
Tuba. 3

24

Euph. 1
Euph. 2
Euph. 3
Tuba. 1
Tuba. 2
Tuba. 3

28

Euph. 1
Euph. 2
Euph. 3
Tuba 1
Tuba 2
Tuba 3

31

Euph. 1
Euph. 2
Euph. 3
Tuba 1
Tuba 2
Tuba 3

34

Euph. 1
Euph. 2
Euph. 3
Tuba 1
Tuba 2
Tuba 3

38

Euph. 1
Euph. 2
Euph. 3
Tuba 1
Tuba 2
Tuba 3

42

Euph. 1
Euph. 2
Euph. 3
Tuba. 1
Tuba. 2
Tuba. 3

46

Euph. 1
Euph. 2
Euph. 3
Tuba. 1
Tuba. 2
Tuba. 3

49

Euph. 1
Euph. 2
Euph. 3
Tuba. 1
Tuba. 2
Tuba. 3

III. HYFRYDOL

1 Moderato maestoso

Euph. 1
Euph. 2
Euph. 3
Tuba 1
Tuba 2
Tuba 3

5

Euph. 1
Euph. 2
Euph. 3
Tuba 1
Tuba 2
Tuba 3

9

Euph. 1
Euph. 2
Euph. 3
Tuba 1
Tuba 2
Tuba 3

13

Euph. 1
Euph. 2
Euph. 3
Tuba 1
Tuba 2
Tuba 3

18

Euph. 1
Euph. 2
Euph. 3
Tuba. 1
Tuba. 2
Tuba. 3

23

Euph. 1
Euph. 2
Euph. 3
Tuba. 1
Tuba. 2
Tuba. 3

28

Euph. 1
Euph. 2
Euph. 3
Tuba. 1
Tuba. 2
Tuba. 3

33

Euph. 1
Euph. 2
Euph. 3
Tuba. 1
Tuba. 2
Tuba. 3

38

Euph. 1
Euph. 2
Euph. 3
Tuba 1
Tuba 2
Tuba 3

42

Euph. 1
Euph. 2
Euph. 3
Tuba 1
Tuba 2
Tuba 3

46

Euph. 1
Euph. 2
Euph. 3
Tuba 1
Tuba 2
Tuba 3

50

Euph. 1
Euph. 2
Euph. 3
Tuba 1
Tuba 2
Tuba 3

Euphonium 1

Vaughan Williams
Arr. Dennis Meacham

Three Preludes

I. BRYN CALAFARIA
II. RHOSYMEDRE
III. HYFRYDOL

Tuba Sextet

II. RHOSYMEDRE

28

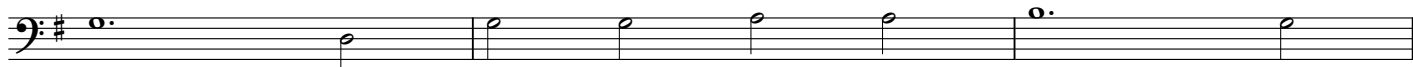

31

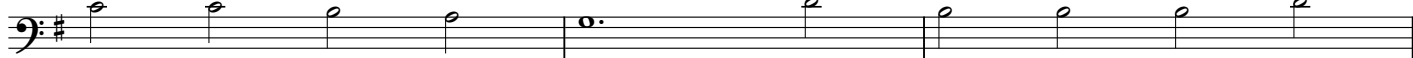

34

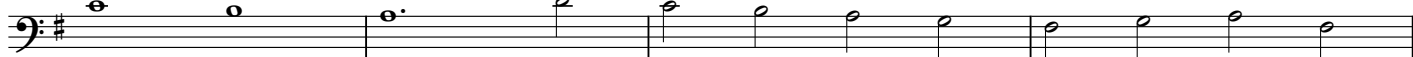

38

42

46

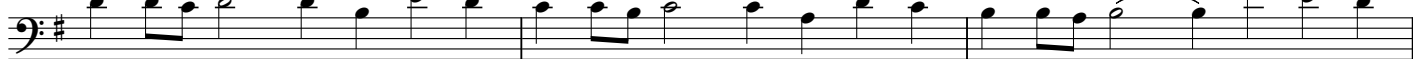

49

III.HYFRYDOL

1 Moderato maestoso

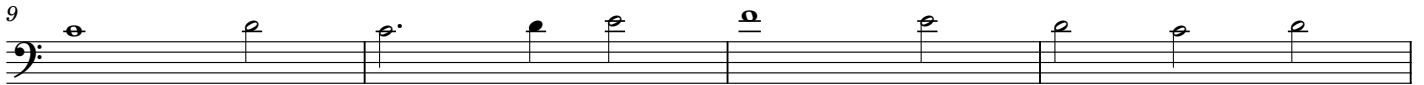

28

33

38

42

46

50

Euphonium 2

Vaughan Williams
Arr. Dennis Meacham

Three Preludes

I. BRYN CALAFARIA
II. RHOSYMEDRE
III. HYFRYDOL

Tuba Sextet

Three Preludes

I. Bryn Calfaria

Vaughan Williams
Arr. Dennis Meacham

♩ = 92

4

9

13

2

19

24

30

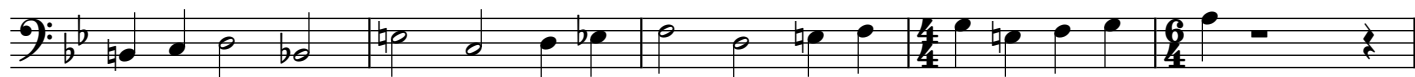

35

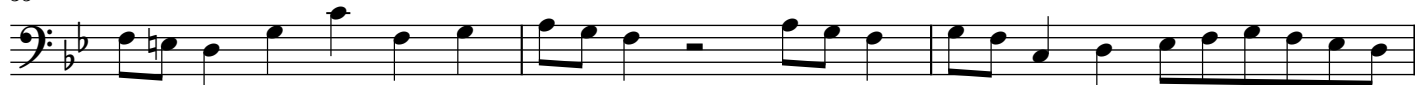

38

41

44

46

49

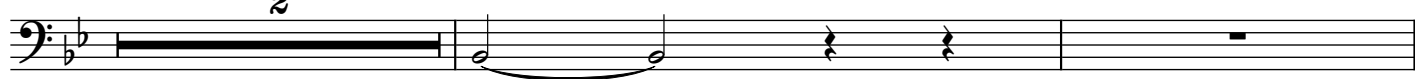

53

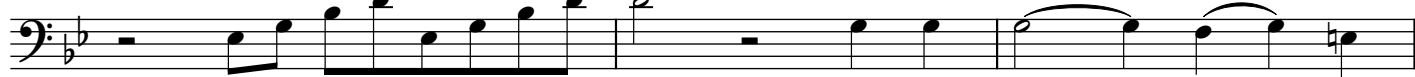

56

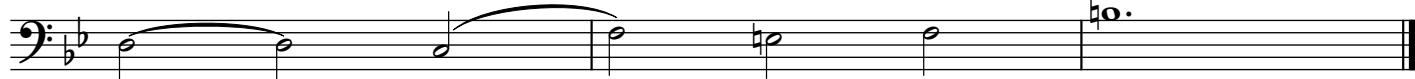

III.HYFRYDOL

1 **Moderato maestoso**

5

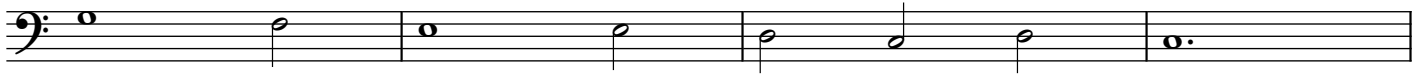

9

13

18

23

Euphonium 3

Vaughan Williams
Arr. Dennis Meacham

Three Preludes

I. BRYN CALAFARIA
II. RHOSYMEDRE
III. HYFRYDOL

Tuba Sextet

Three Preludes

I. Bryn Calfaria

Vaughan Williams
Arr. Dennis Meacham

♩ = 92

4

9

13

2

19

24

III.HYFRYDOL

1 Moderato maestoso

Tuba 1

Vaughan Williams
Arr. Dennis Meacham

Three Preludes

I. BRYN CALAFARIA
II. RHOSYMEDRE
III. HYFRYDOL

Tuba Sextet

30

35

38

41

45

46

49

53

II. RHOSYMEDRE

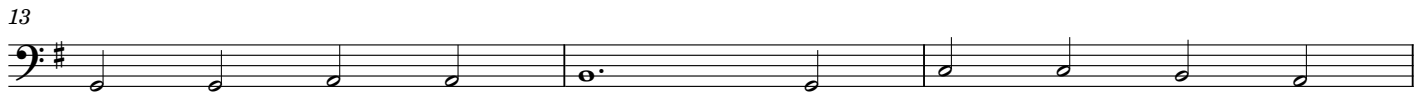

24

28

32

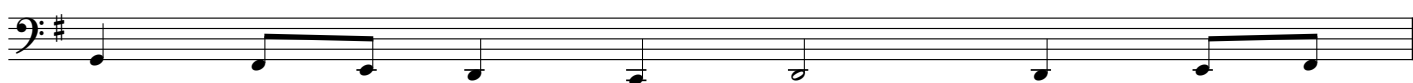

33

38

42

46

49

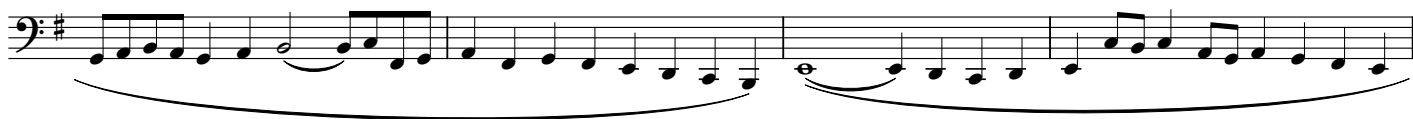

53

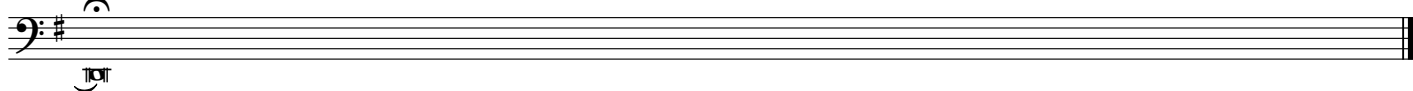

III. HYFRYDOL

1 *Moderato maestoso*

28

33

38

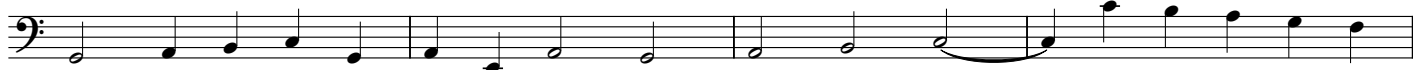

42

46

50

Tuba 2

Vaughan Williams
Arr. Dennis Meacham

Three Preludes

I. BRYN CALAFARIA
II. RHOSYMEDRE
III. HYFRYDOL

Tuba Sextet

30

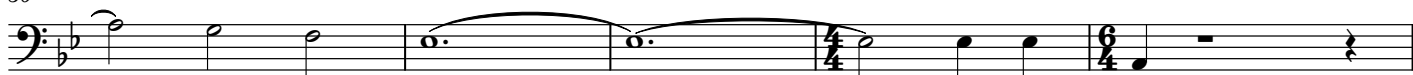

35

38

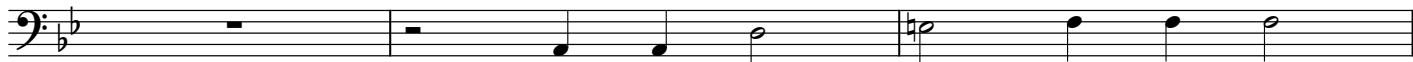

41

46

49

53

II. RHOSYMEDRE

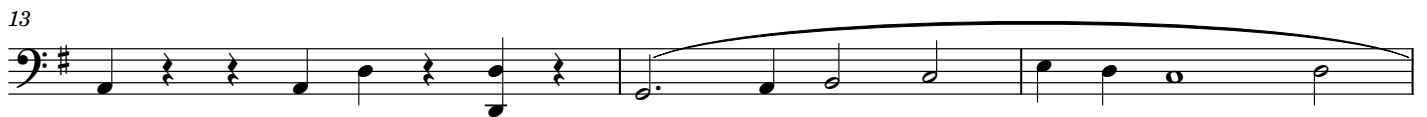

24

28

31

34

38

42

46

49

III.HYFRYDOL

1 Moderato maestoso

5

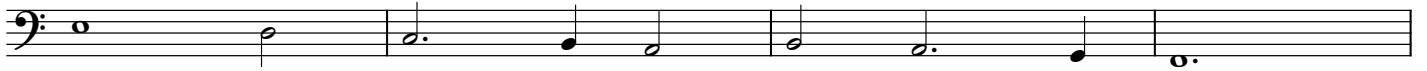

9

13

18

23

Tuba 3

Vaughan Williams
Arr. Dennis Meacham

Three Preludes

I. BRYN CALAFARIA
II. RHOSYMEDRE
III. HYFRYDOL

Tuba Sextet

Three Preludes

I. Bryn Calfaria

Vaughan Williams
Arr. Dennis Meacham

♩ = 92

4

9

13

19

24

28

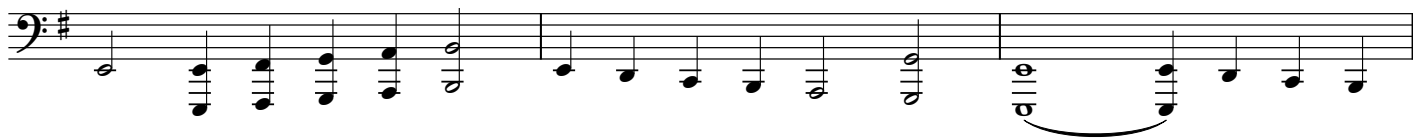

31

34

38

42

46

49

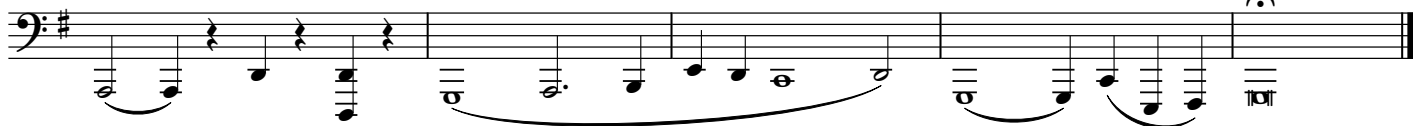

III.HYFRYDOL

1 Moderato maestoso

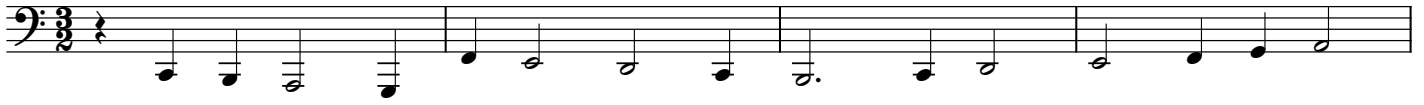

5

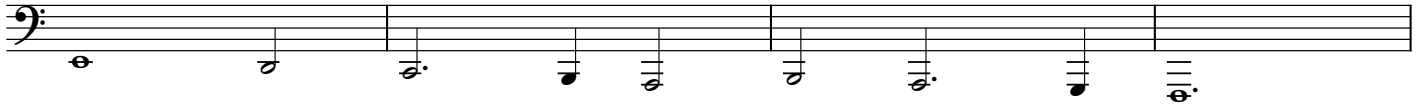

9

13

28

33

38

42

46

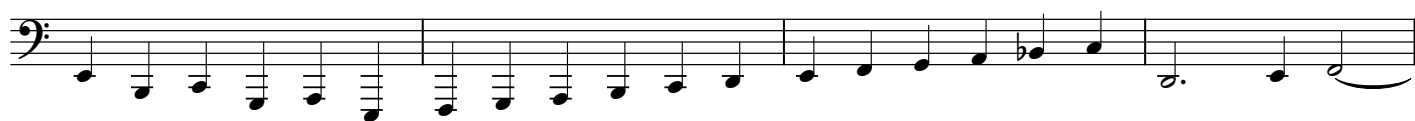

50

