

Kontrabass Polka

With Percussion Break

For Tuba Euphonium Sextet

Dennis Meacham

$\text{♩} = 120$

Euphonium 1
mf

Euphonium 2
mf

Euphonium 3
mf

Tuba 1
mf

Tuba 2
mf

Tuba 3
mf

5 **A**

Euph. 1

Euph. 2

Euph. 3

Tba. 1

Tba. 2

Tba. 3

Slide Whistle

13 **B**

Euph. 1

Euph. 2

Euph. 3

Tba. 1

Tba. 2

Tba. 3

21 **C**

29 **D**

37 **E**

45 **F**

Euph. 1
Euph. 2
Euph. 3
Tba. 1
Tba. 2
Tba. 3

ff

53 **G**

Euph. 1
Euph. 2
Euph. 3
Tba. 1
Tba. 2
Tba. 3

61 **H**

Euph. 1
Euph. 2
Euph. 3
Tba. 1
Tba. 2
Tba. 3

mf

69 **I** Slide Whistle Solo

ff Vibraslap
ff Tambourine
ff Washboard
ff Stomp/Clap

77 **J** **K**

f
f
f
mf

85 **L**

f
Slide Whistle
f

93 **M**

Euph. 1
Euph. 2
Euph. 3
Tba. 1
Tba. 2
Tba. 3

101 **N**

Euph. 1
Euph. 2
Euph. 3
Tba. 1
Tba. 2
Tba. 3

ff
ff
ff
ff
ff
ff

Euphonium 1

Kontrabass Polka

With Percussion Break

For Tuba Euphonium Sextet

Dennis Meacham

$\text{♩} = 120$ 4 **A**

mf **B** 12

C 20 *f*

D 29

E 37 *ff*

F 43 **G** 11

H 59 **I** 5 8 Slide Whistle Solo *ff*

J 77 **K** 4 **L** 4 *f*

M 91

N 99 2 *ff*

Euphonium 2

Kontrabass Polka

With Percussion Break

For Tuba Euphonium Sextet

Dennis Meacham

$\text{♩} = 120$

A

mf

6

12

B

18

C

f

24

D

30

36

E

ff

42

F

11

58

G

H

5

2

Slide Whistle Solo
Vibraslap

69 **I** **3** **J** **4** **K**

ff *f*

83 **L**

f

89 **M**

f

95

f

101 **N** **2**

ff

Euphonium 3

Kontrabass Polka

With Percussion Break

For Tuba Euphonium Sextet

Dennis Meacham

$\text{♩} = 120$

A

mf

6

Slide Whistle

13

B

19

C

f

25

D

Slide Whistle

31

37

E

ff

42

F

11

58

G

H

5

2

69 **I** Slide Whistle Solo
Tambourine

75

J **K**

4

84

L

90

M

Slide Whistle

97

N

104

Tuba 1

Kontrabass Polka

With Percussion Break

For Tuba Euphonium Sextet

Dennis Meacham

$\text{♩} = 120$ **A** **B** **C**

mf *f*

24 **D**

32 **E** 9

46 **F** *ff*

52

57 **G** 2 **H** *mf*

65 **I** *ff* Slide Whistle Solo
Washboard

71

76 **J** 4 **K** 4 **L** *f*

2

89

M

97

N

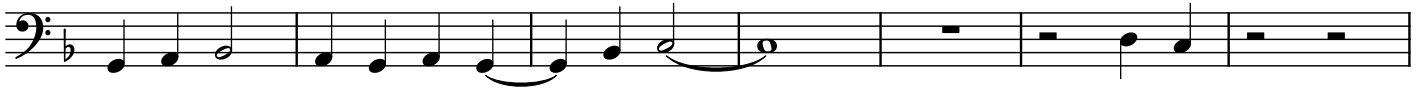

104

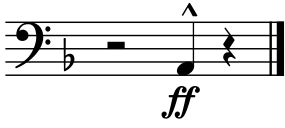

Tuba 2

Kontrabass Polka

With Percussion Break

For Tuba Euphonium Sextet

Dennis Meacham

$\text{♩} = 120$

A

6

12

B

18

C

24

D

30

36

E

9

F

3

52

57

G

2

H

5

2

69 **I** Slide Whistle Solo
Stomp/Clap

ff

75

J **K**

4

f

84

L

L

90

M

M

96

N

2

N

2

103

ff

Tuba 3

Kontrabass Polka

With Percussion Break

For Tuba Euphonium Sextet

Dennis Meacham

$\text{♩} = 120$

A

7

13 **B**

19 **C**

25 **D**

31

37 **E** **F**

53 **G** 2

60 **H** **I** Slide Whistle Solo **J**

