

Beer Barrel Polka

(Roll Out The Barrel)

For Tuba Sextet

Lew Brown

$\text{♩} = 120$

Forte 2nd time

5

10

15

Euphonium 1
Euphonium 2
Euphonium 3
Tuba 1
Tuba 2
Tuba 3

19

Euph. 1
Euph. 2
Euph. 3
Tba. 1
Tba. 2
Tba. 3

24

Euph. 1
Euph. 2
Euph. 3
Tba. 1
Tba. 2
Tba. 3

28

Euph. 1
Euph. 2
Euph. 3
Tba. 1
Tba. 2
Tba. 3

33

1. 2.

Euph. 1
Euph. 2
Euph. 3
Tba. 1
Tba. 2
Tba. 3

Euphonium 1

Beer Barrel Polka

(Roll Out The Barrel)
For Tuba Sextet

Lew Brown

$\text{♩} = 120$ **2** Forte 2nd time

5

10

15

19

24

28

33

1. 2.

Euphonium 3

Beer Barrel Polka

(Roll Out The Barrel)

For Tuba Sextet

Lew Brown

$\text{♩} = 120$

Tuba 1

Beer Barrel Polka

(Roll Out The Barrel)

For Tuba Sextet

Lew Brown

$\text{♩} = 120$

5

10

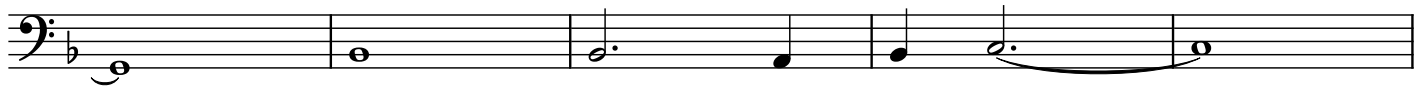

15

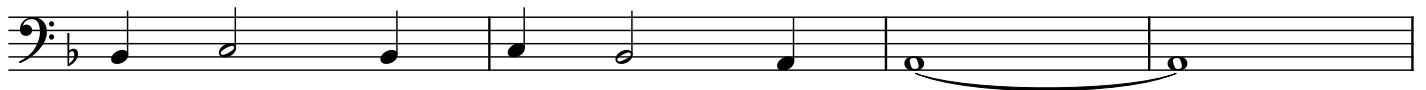

19

24

28

33

Tuba 2

Beer Barrel Polka

(Roll Out The Barrel)
For Tuba Sextet

Lew Brown

$\text{♩} = 120$

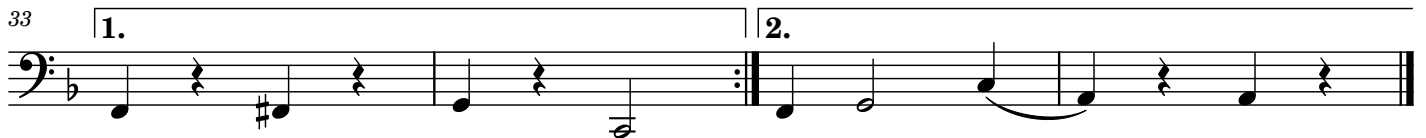
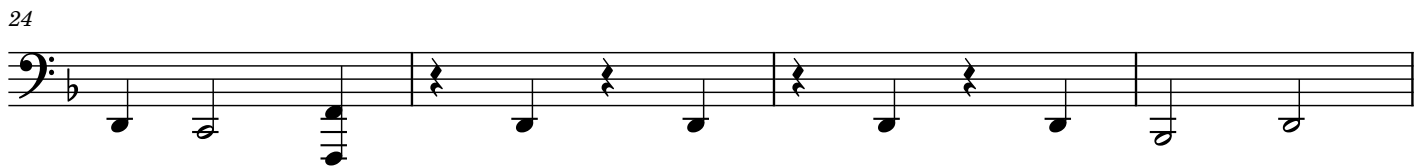
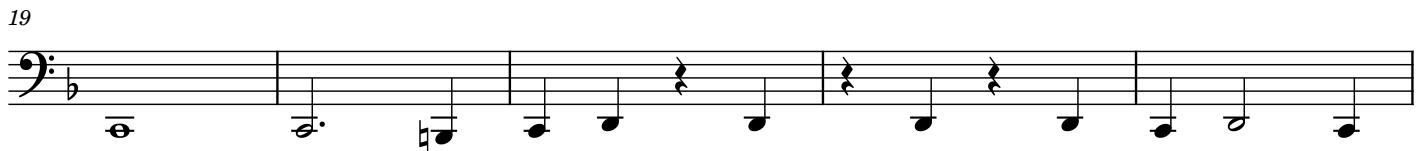
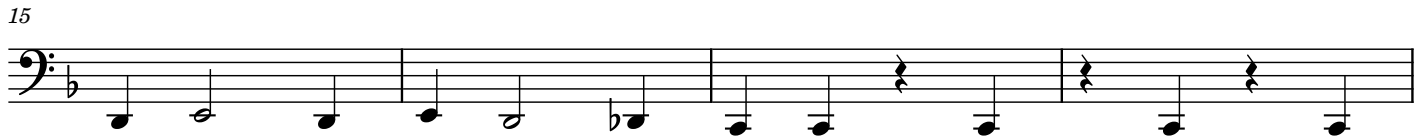

Tuba 3

Beer Barrel Polka

(Roll Out The Barrel)
For Tuba Sextet

Lew Brown

$\text{♩} = 120$

5

10

15

19

24

28

33
